

Patient report

Bio-Rad DATE: 10/18/2019
D-10 TIME: 03:55 PM
S/N: #DJ4I016123 Software version: 4.30-2
Sample ID: 10518386
Injection date 10/18/2019 03:44 PM
Injection #: 27 Method: HbA1c
Rack #: --- Rack position: 5

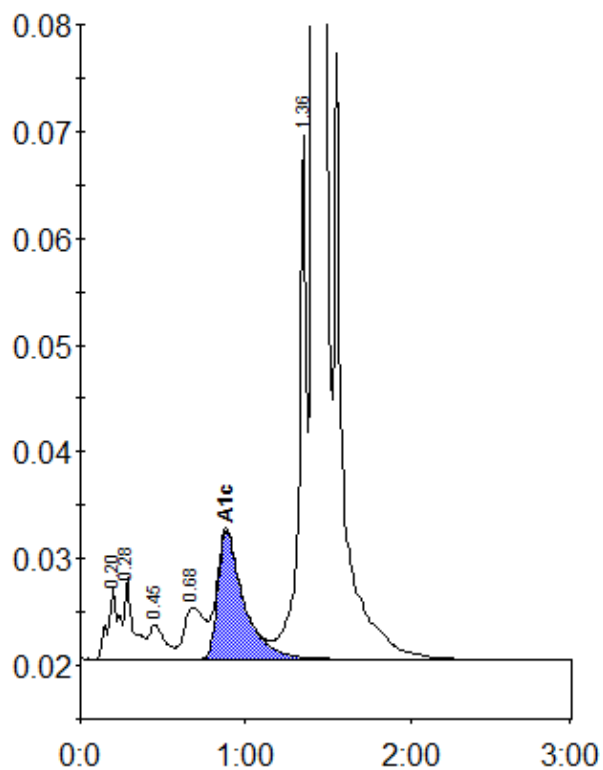

Peak table - ID: 10518386

Peak	R.time	Height	Area	Area %
A1a	0.20	6849	31768	1.0
A1b	0.28	7597	28569	0.9
F	0.45	3248	21698	0.7
LA1c/CHb-1	0.68	4826	42264	1.3
A1c	0.88	12016	130858	5.7
P3	1.36	48989	158880	4.9
A0	1.41	898641	2805706	87.1
Total Area:			3219742	

Concentration:	%
A1c	5.7